



MINISTERIO
DE
ECONOMÍA Y FINANZAS

**MINISTERIO DE ECONOMIA Y FINANZAS
MINISTERIO DE EDUCACIÓN Y CULTURA**

Montevideo, **28 AGO. 2006**

06/05/001/1624

VISTO: la gestión promovida por Canal 5 – Televisión Nacional mediante la cual solicita exoneración de recargos y demás gravámenes que pudieran corresponder para la importación de una Matriz de Enrutamiento.-

CONSIDERANDO: I) que el artículo 463 de la Ley N° 16.226, de 29 de octubre de 1991, declara que el Estado, los Organismos comprendidos en el artículo 220 de la Constitución de la República y los Gobiernos Departamentales gozan de inmunidad impositiva, tanto nacional como departamental, por los bienes y actividades no comerciales ni industriales.-

ASUNTO 1650

II) que el artículo 581 de la Ley N° 17.296, de 21 de febrero de 2001, reglamentado por Decreto N° 333/001, de 21 de agosto de 2001, dispone que la inmunidad impositiva establecida por el artículo 463 de la Ley N° 16.226 citada, no tendrá aplicación cuando la misma implique un trato discriminatorio para los bienes de producción nacional ofrecidos en plaza con respecto a los importados.-

III) que el Ministerio de Industria, Energía y Minería, informa que la mercadería que se proyecta importar no es competitiva de la industria nacional.-

IV) que con fecha 4 de agosto de 2006 se otorgó vista a la gestionante a efectos de tomar conocimiento del alcance de la exoneración.-

ATENTO: a lo informado por la División Técnico Fiscal del Ministerio de Economía y Finanzas.-

**EL PRESIDENTE DE LA REPUBLICA
RESUELVE:**

LDP/E'D/cec

1º) Declárase que la mercadería descrita en factura proforma de la firma Leitch Technology International por un valor CIF Montevideo de US\$ 39.170,00 (treinta y nueve mil ciento setenta dólares de los Estados Unidos de América) y cuya copia forma parte de la presente Resolución, a importar por Canal 5 – Televisión Nacional, se encuentra exonerada de los siguientes tributos: Tasa Global Arancelaria, Impuesto al Valor Agregado, Tasas Consulares, Tasa de Servicios Extraordinarios, Tasa de Servicios Automatizados e Impuesto de Contribución al Financiamiento de la

Seguridad Social, según lo previsto en el régimen de inmunidad impositiva referido en el artículo 463 de la Ley N° 16.226, de 29 de octubre de 1991.-

2º) Comuníquese y archívese.-

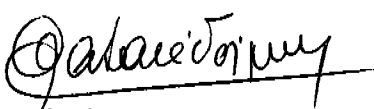
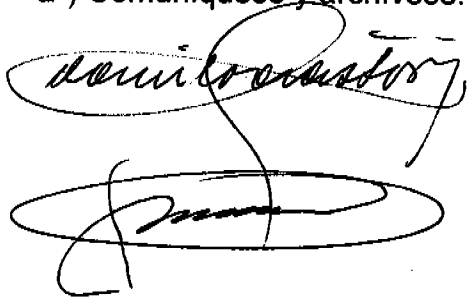

Dr. Tabaré Vázquez
Presidente de la República



GST TAX NO. R1030432238

PROFORMA INVOICE

LEITCH TECHNOLOGY INTERNATIONAL, 25 DYAS ROAD, NORTH YORK, M3B 1V7, CA.
 Tel: (416) 445 7202 FAX: (416) 445 7202 WEB: www.leitch.com

DATE: 17-FEB-06
 PAGE: 1 OF 2

| | | | | | | |
|---|--|---|------------------|------------|----------------------|--------------|
| Bill to: | Ship to: | Remit to: | | | | |
| SERVICIO DE TELEVISION NACIONAL Bvar Artigas 2552 MONTEVIDEO Uruguay Attn: Accounts Payable | SERVICIO DE TELEVISION NACIONAL Bvar Artigas 2552 MONTEVIDEO Uruguay Attn: Susana Monteiro | C/O bank Of Montreal Int'l Banking H.O. Montreal, Canada Swift Code: PNBPU33NNYC FEDWIRE ABA # 026005092 Account #: 4665874 Transit# 0002 Leitch Technology International Inc. | | | | |
| Order # | Customer # | Customer PO | Sales Rep | CIF | Payment Terms | Curr. |
| 1109770 | 46354 | 51112 | Juan Pablo Garza | MONTEVIDEO | L/C | USD |
| Shipping Instructions | | | | | | |
| Customer Notes | | | | | | |

NOTES: "We hereby certify that the goods to which this invoice relates are of Canadian origin, and that the value stated is correct and in accordance with our books"

Shipping Instructions:

AV

| SO LINE | ITEM NUMBER | Description | Schedule | Ship From | UOM | Qty Ordered | Unit List Price | % Discount | Unit | Extended Net Price |
|---------|-------------------------------|--|-----------|-----------|-----|-------------|-----------------|------------|-----------|--------------------|
| 1,1 | INT-FR8 | INTEGRATOR 8RU FRAME ASSEMBLY, INCLUDES ALARM BOARDE, LOGIC BOARD AND POWER SUPPLY | 17-Mar-06 | CA | EA | 1 | | | 5.995,00 | 5.995,00 |
| 2,1 | INT-32X32-VID-TWIN-MATRIX-4RU | INT-32X32-VID-TWIN-MATRIX-4RU | 17-Mar-06 | CA | EA | 1 | | | 10.175,00 | 10.175,00 |
| 3,1 | INT-32X32A2-4 | INTEGRATOR 32X32 ANALOG STEREO AUDIO ROUTING SWITCHER MATRIX 4RU ELEVATOR BOARD | 17-Mar-06 | CA | EA | 1 | | | 7.930,00 | 7.930,00 |
| 4,1 | RCP-32X32P | 32X32 REMOTE PROGRAMMABLE PANEL, ILLUMINATED PUSHBUTTONS | 17-Mar-06 | CA | EA | 5 | | | 895,00 | 4.475,00 |
| 5,1 | RCP-32 X1P | 32X1 REMOTE PROGRAMMABLE PANEL ILLUMINATED PUSHBUTTONS | 17-Mar-06 | CA | EA | 5 | | | 695,00 | 3.475,00 |
| 6,1 | ACHS-ADC | ADC PUNCH BLOCK CONNECTOR MODULE FOR AUDIO ROUTERS | 17-Mar-06 | CA | EA | 8 | | | 295,00 | 2.360,00 |

| | | | | | | | | | |
|---------------------------------|--|--|--|--|--|--|--|--|--|
| Sub Total: | | | | | | | | | |
| Shipping & Handling: | | | | | | | | | |
| Taxes: | | | | | | | | | |
| Total Amount | | | | | | | | | |
| Continued... | | | | | | | | | |

ALL LEITCH PRODUCTS ARE SOLD SUBJECT TO THE TERMS AND CONDITIONS OF THE SALE SET FORTH ON THE QUOTATION/CUSTOMER INVOICE, AND YOUR ORDER IS EXPRESSLY CONDITIONED UPON AND SUBJECT TO THOSE TERMS AND CONDITIONS. Please advise Leitch immediately if any information in this form is incorrect. Failure to do so shall constitute acceptance of the accuracy of all this information contained here in. If the country of origin (C.O.O.) listed on this invoice is the USA, then the listed commodities, technology or software were exported from the United States in accordance

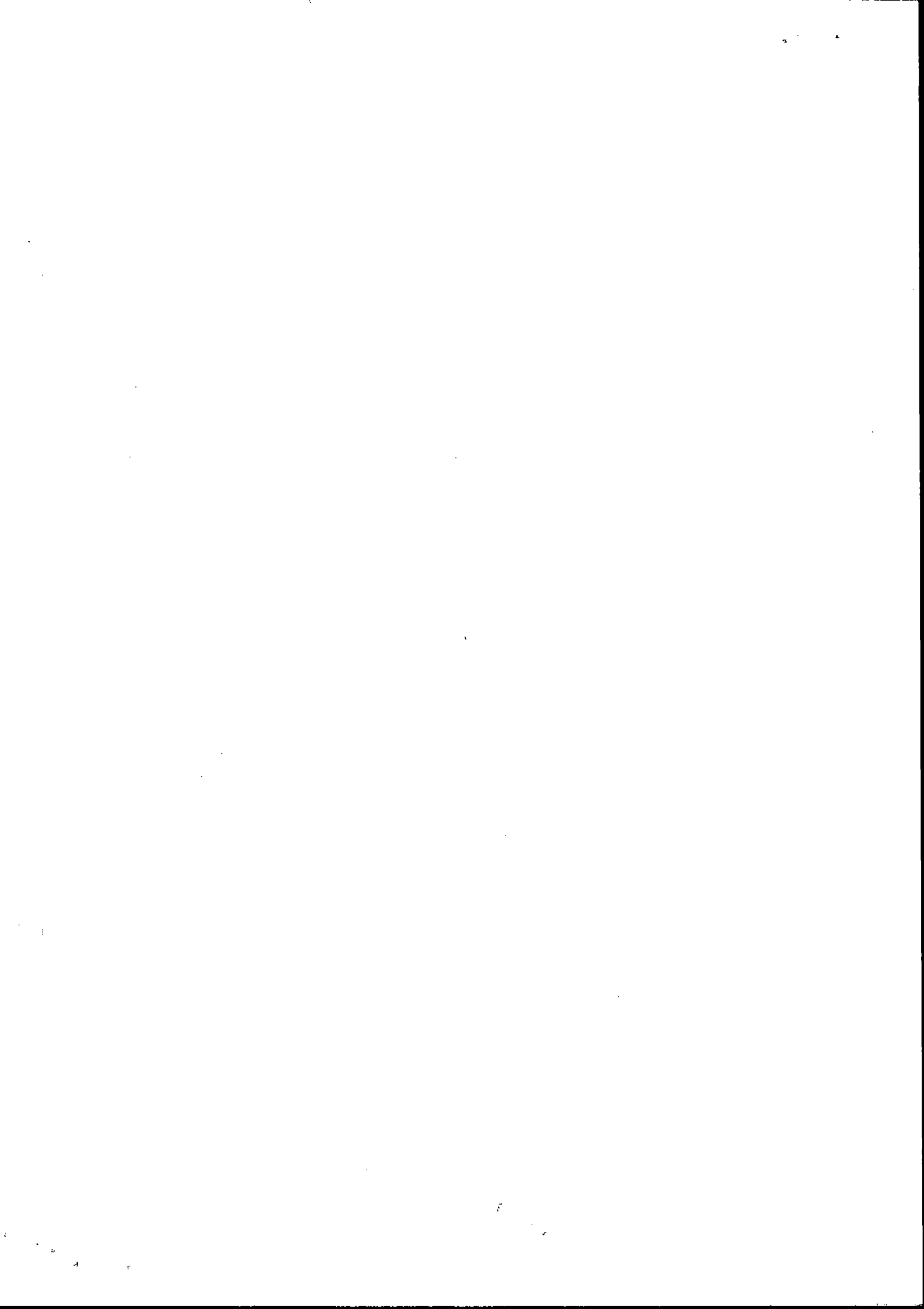



GST. TAX NO. R.1030432238

PROFORMA INVOICE

LEITCH TECHNOLOGY INTERNATIONAL, 25 DYAS ROAD, NORTH YOURK, M9B 1V7, CA.
 Tel: (416) 445 FAX: (416) 445 7202 WEB: www.leitch.com

DATE: 17-FEB-06
 PAGE: 2 OF 2

| | | | |
|---|------------|--|------------------|
| Bill to: | | Ship to: | |
| SERVICIO DE TELEVISION NACIONAL Bvar Artigas 2552 MONTEVIDEO Uruguay Attn: Accounts Payable | | SERVICIO DE TELEVISION NACIONAL Bvar Artigas 2552 MONTEVIDEO Uruguay Attn: Susana Monteiro | |
| Order # | Customer # | Customer PO | Sales Rep |
| 1109770 | 46354 | 51112 | Juan Pablo Garza |
| | | Voltage | CIF |
| | | 220-240 V | MONTEVIDEO |
| | | Payment Terms | Curr. |
| | | L/C | USD |
| Remit to: C/O bank Of Montreal Int'l Banking H.O. Montreal, Canada Swift Code: PNBPU33N NYC FEDWIRE ABA # 026005092 Account #: 4665874 Transit# 0002 Leitch Technology International Inc. | | | |
| Shipping Instructions | | | |
| Customer Notes | | | |

| SO LINE | ITEM NUMBER | Description | Schedule | Ship From | UOM | Qty Ordered | Unit List Price | % Discount | Unit | Extended Net Price |
|---------|-------------|--|-----------|-----------|-----|-------------|-----------------|------------|----------|--------------------|
| 17,1 | ACI-RAILS | PUNCH BLOCK MODULE MOUNTING RAILS | 17-Mar-06 | CA | EA | 2 | | | 50,00 | 100,00 |
| 8,1 | THE WORKS | MS WINDOWS-BASED ROUTER CONTROL AND AUTOMATION SOFTWARE PACKAGE INCLUDING ROUTERWORKS AND EVENTWORKS | 17-Mar-06 | CA | EA | 1 | | | 1.395,00 | 1.395,00 |
| 9,1 | T1-CS | PC QUANTUM CELERON D315.2,20 Ghz Intel 256 MB DDR PC333 Kingston, XP PRO | 17-Mar-06 | CA | EA | 1 | | | 470,00 | 470,00 |
| 10,1 | INT-PS | REDUNDANT POWER SUPPLY FOR INTEGRATOR FRAMES | 17-Mar-06 | CA | EA | 1 | | | 1.795,00 | 1.795,00 |
| 11,1 | INT-LOGIC | REDUNDANT LOGIC BOARD FOR INTEGRATOR FRAMES | 17-Mar-06 | CA | EA | 1 | | | 1.000,00 | 1.000,00 |

ALL LEITCH PRODUCTS ARE SOLD SUBJECT TO THE TERMS AND CONDITIONS OF THE SALE SET FORTH ON THE QUOTATION/CUSTOMER INVOICE, AND YOUR ORDER IS EXPRESSLY CONDITIONED UPON AND SUBJECT TO THOSE TERMS AND CONDITIONS. Please advise Leitch immediately if any information in this form is incorrect. Failure to do that shall constitute acceptance of the accuracy of all this information contained here in. If the country of origin (C.O.O.) listed on this invoice is the USA, then the listed commodities, technology or services are made in the United States in accordance with the laws of the United States.

Sub Total: 39.170,00
Shipping & Handling: Included
Taxes: 0,00
Total Amount: 39.170,00

Swift Brechin
Director
Leitch Technology International

Leitch technology International Inc.

MAR 2006

20101406

1000

1000

1000

1000